Beat Displacement Funk Grooves

Here are some grooves based on the beat displacement concept. Pay careful attention to the ghosted notes.

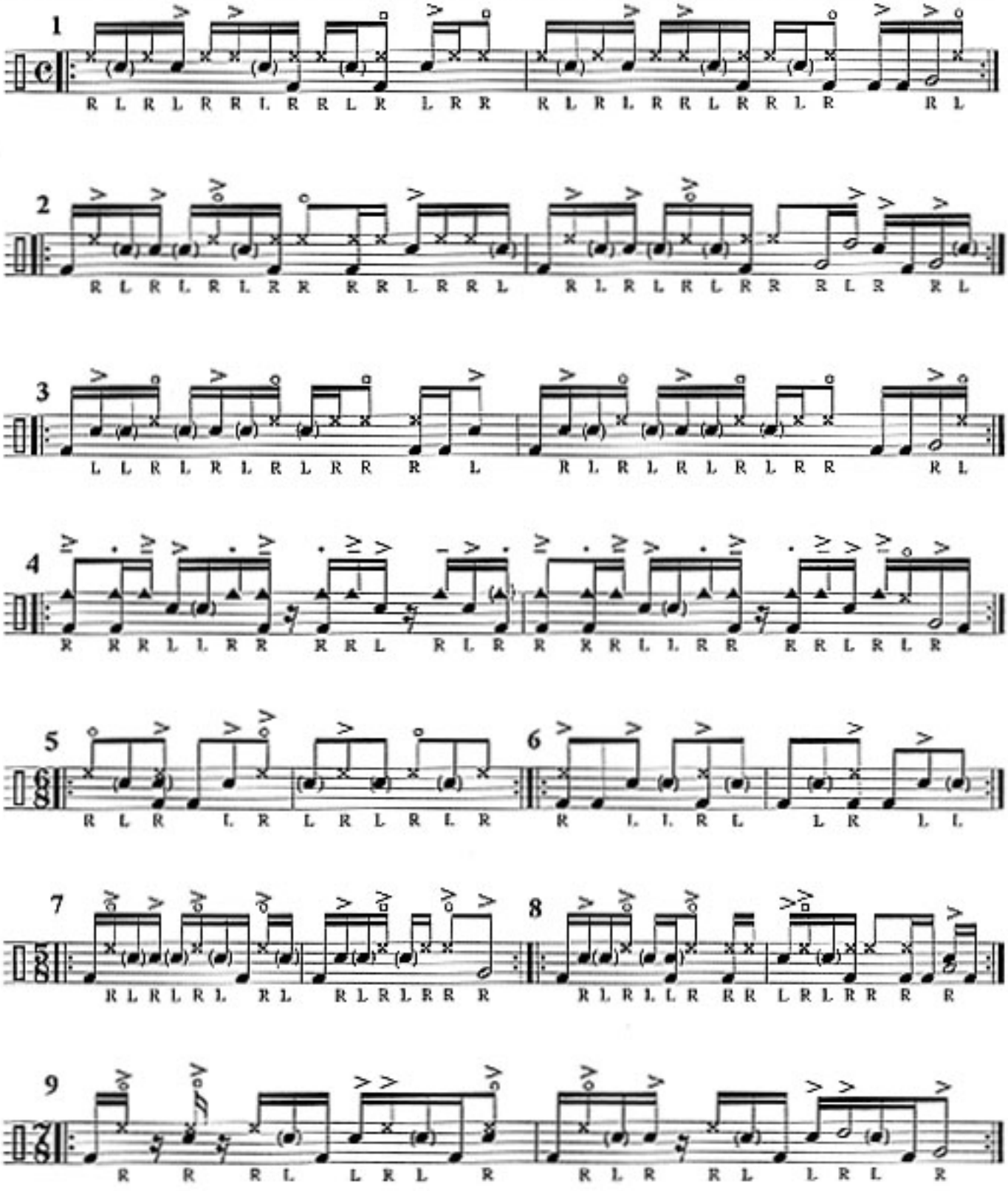

You can substitute the ride cymbal for the hihat with any of these grooves. This will free up the left foot to play an ostinato pattern (see the hihat patterns in the Coodination Study). When you do this play all the open hihat notes on the bell of the cymbal.